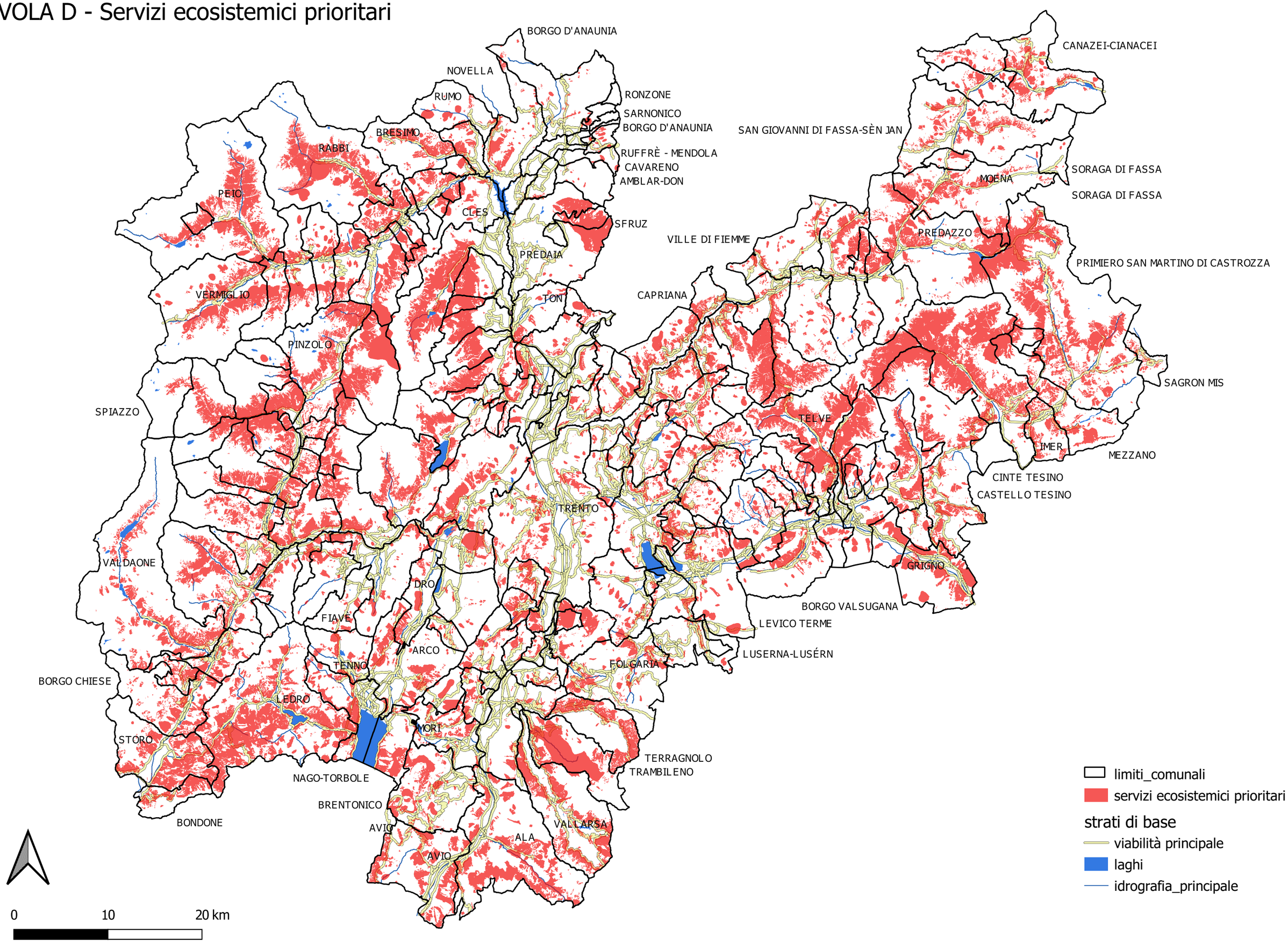TAVOLA D - Servizi ecosistemici prioritari